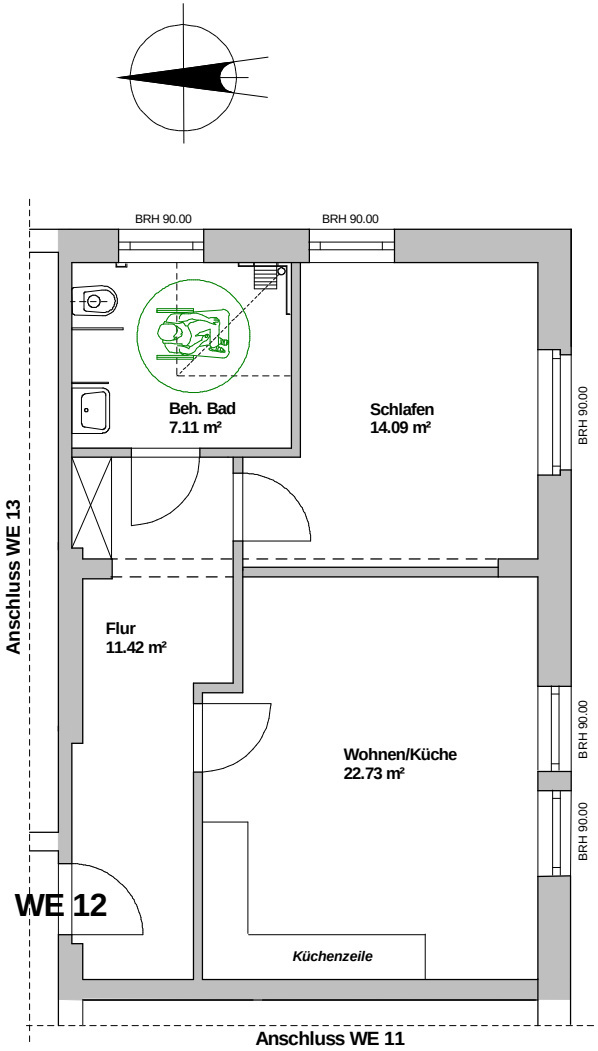

Maßstab: 1: 100

Übersichtsplan, Maßstab 1: 500

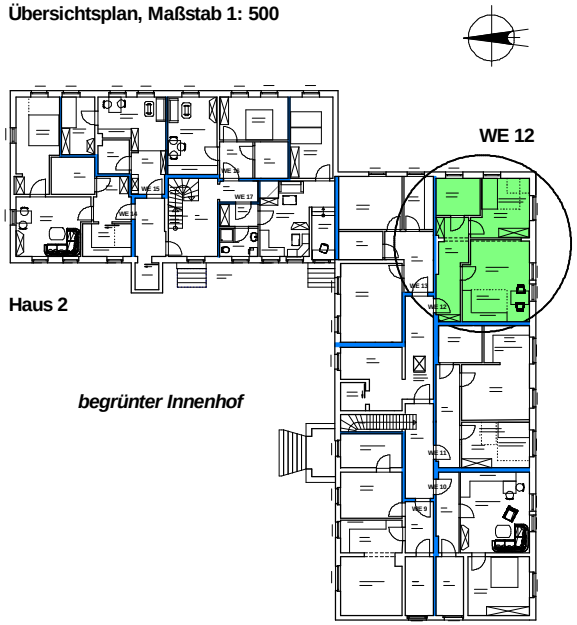

HAUS 1 - Obergeschoss, WE 12:

rollstuhlgerechte 2-Zimmer-Wohnung
Wohnfläche = 55,35 m²

Datum: 17/12/2012